

PLAT OF SURVEY AND LEGAL DESCRIPTION FOR PROPOSED LOT LINE ADJUSTMENT

LOTS 16, 17, 18, 19 AND 52, BLOCK 8,
LAKE IVANHOE RESORT, ACCORDING TO THE
RECORDED PLAT THEREOF, SAID LAND BEING
IN THE TOWN OF BLOOMFIELD, COUNTY OF
WALWORTH AND STATE OF WISCONSIN.

SURVEY FOR: RICK & BONNIE SCHAEFFER
ADDRESS: N2485 PHYLLIS WHEATLEY DR.

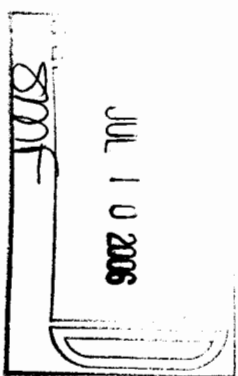

"I hereby certify that I have surveyed the above described property and that the above map is a correct representation thereof and shows the size and location of the property, its exterior boundaries, the location of all visible structures and dimensions of all principal buildings thereon, boundary fences, apparent easements, roadways and encroachments, if any."
"This survey is made for the use of the present owners of the property, and those who purchase, mortgage, or guarantee the title thereto within one year from date hereof."



B.W. SURVEYING, INC.

412 N. PINE STREET
BURLINGTON, WI 53105
(262)-767-0225

LOVERTURE DRIVE 30' WIDE

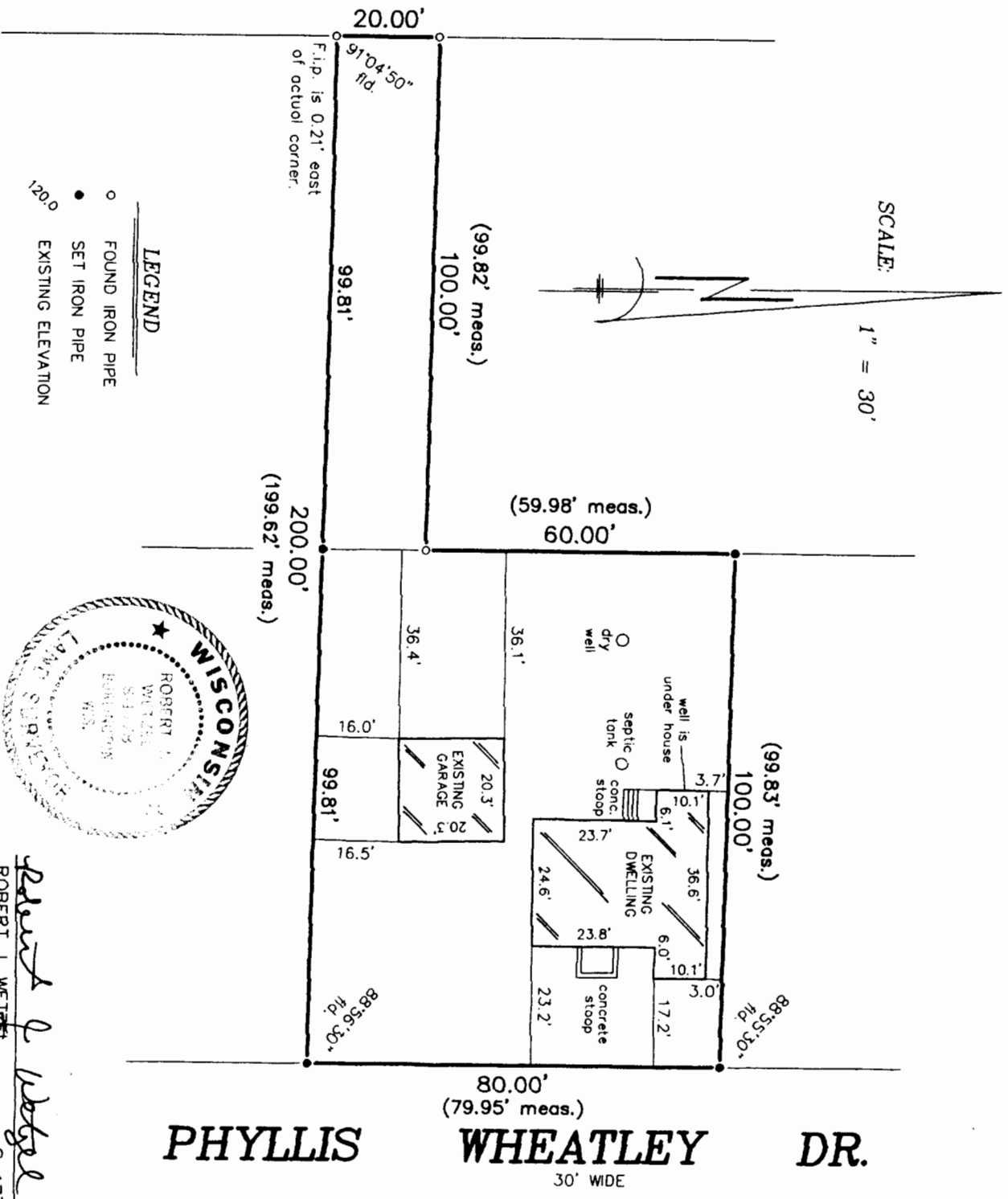

THIS IS NOT AN ORIGINAL PRINT
UNLESS THIS SEAL IS RED.

Robert J. Wetzel
ROBERT J. WETZEL
DATE: MARCH 13, 2006
JOB NUMBER: 7201

MIR - 125

118-2740